

① 6

8

ΑΓΑΠΗ ΕΙΣΗΝΑ

3

Jimmy Dorsey Medl.

Bass

3 4 5 2 5

3 3 2 2 4

Am Pol A

16

6

8

TRAGEDIA

3

3

B-1

Jimmy Dorsey Medley

BONE II
(SUNNY)

Musical score for Bone II (Sunny) featuring sections: MID. BEQUIE, BASS, and AMAPOLA.

- MID. BEQUIE**: Indicated by a bracket above the first staff.
- BASS**: Indicated by a bracket above the second staff.
- AMAPOLA**: Indicated by a bracket above the seventh staff.

Other markings include circled dynamics **(P)** and **(F)**, and circled **(mf)**. A **2** is written at the end of the fifth staff, and **16** is written at the end of the seventh staff. The score concludes with a circled **Bb** symbol.

6

8

TRABA ELENA

3

3

13-2

Jimmy Dorsey Medley

Bass 1

③ 6

MARIA ELENA

8

3

3

Baritone Sax

Jimmy Dorsey Medley

3

BASS

1.) 2.) 3.) Solo

lullu

AMADOLA

15

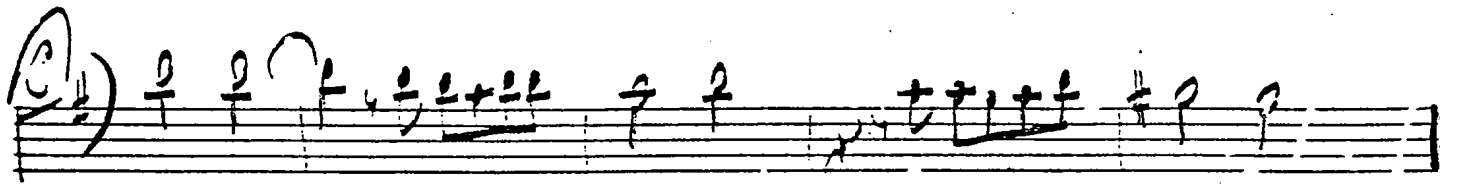

TENOR 4

JIMMY DORSEY Med.

Jimmy Dorsey Med.

3
unis the Breeze on I

3 7

1st 2nd [B] Solo

+utti:

AMAPOLA mf 15

Solo [10]

3 7

MARIA ELENA

E^b ALTO 300

Jimmy Dorsey MEDL.

3 UNIS

THE BEETLE etc!

1.) 2.) B_{sc}

tutti

Anaplo

15

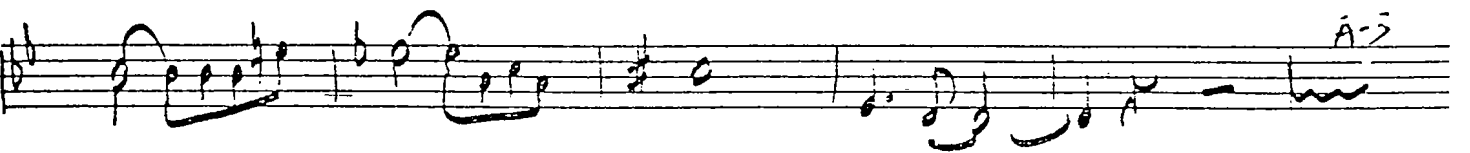
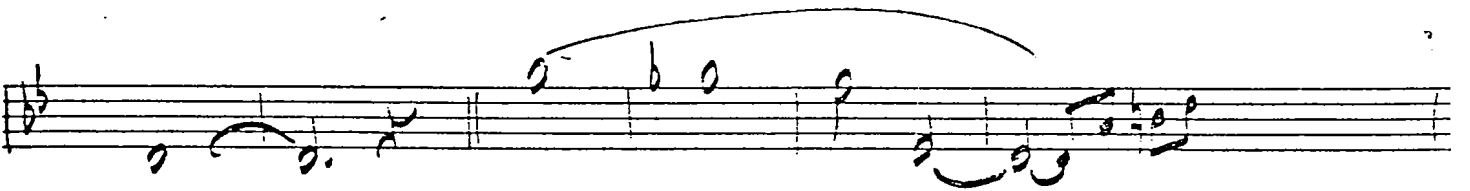
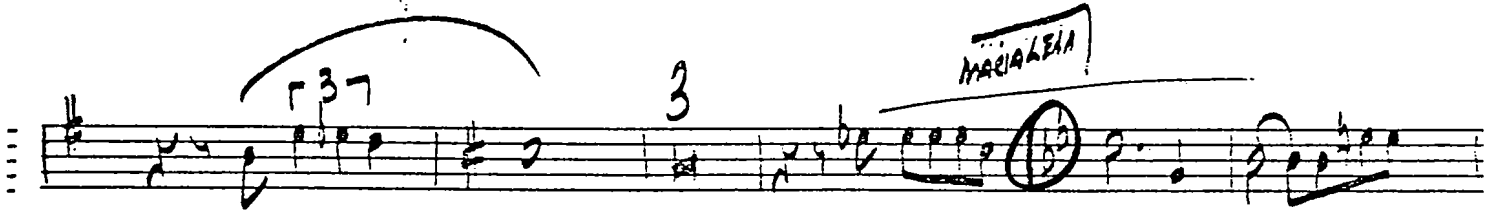
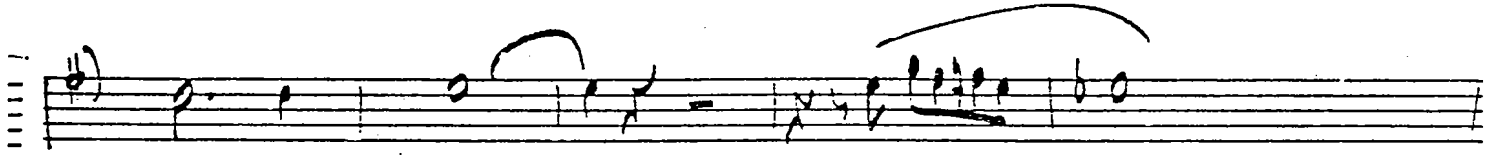
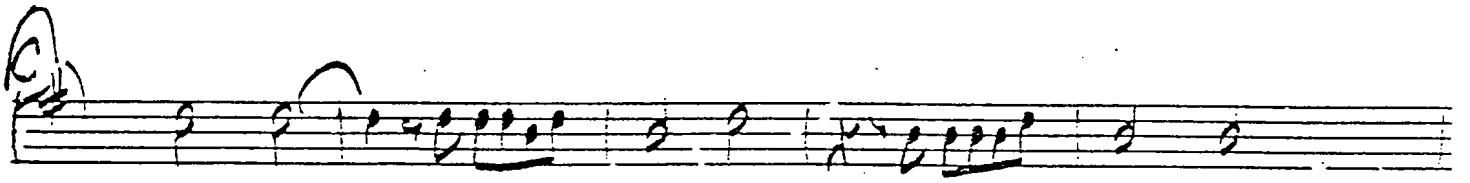

TENOR 2

JIMMY DORSEY MEDL.

3

THE BUREAU

(P)

AMPLIA

15

EB
ALTO 1

Jimmy Dorsey Medl.

3

un's

P

THE BRASS ETC

f 37

r 1.)

r 2.)

B solo

tutti

f

mf

15

Solo

ANAPOLA

TRPT 4
(FLUGEL)

JIMMY DORSEY MEDL.

BVA BASSO (WHERE POSSIBLE) THRU-OUT

BREEZE AND I

FLUGEL

p

mf

B BROADLY

2

sc

3 7

3 7

3 7

FLUGEL TAIL

AMAPOLA

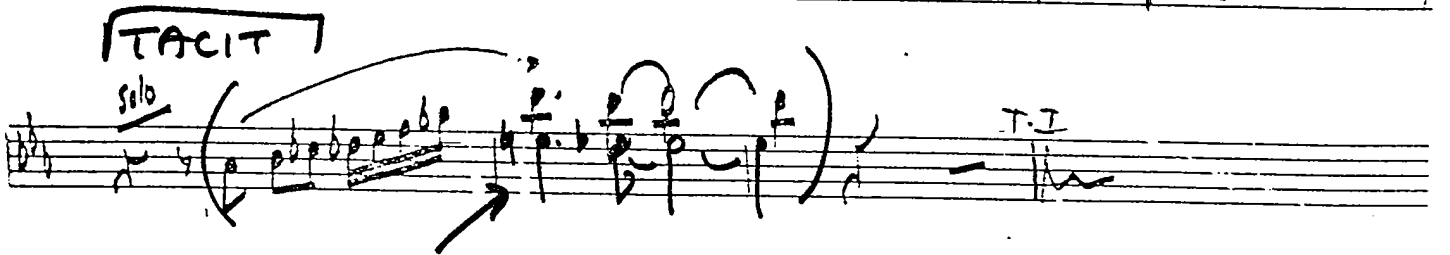
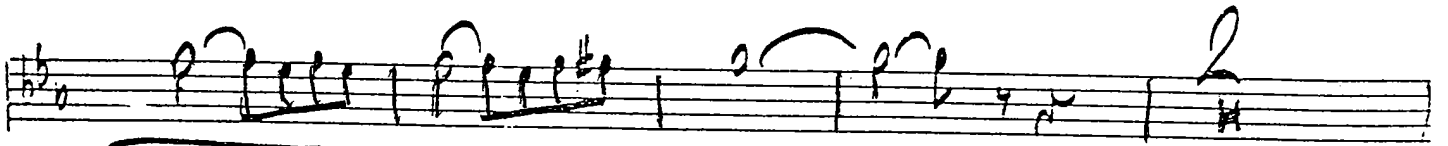
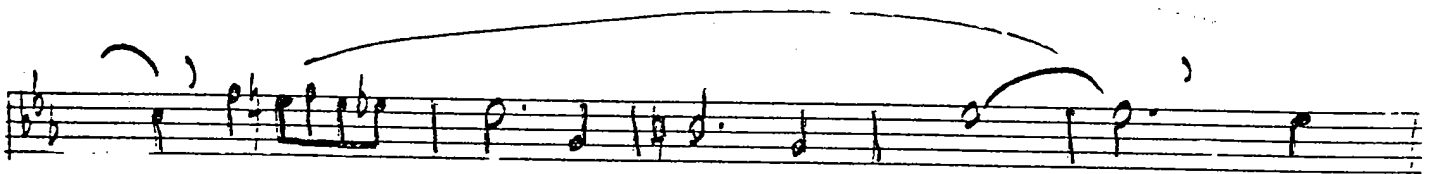
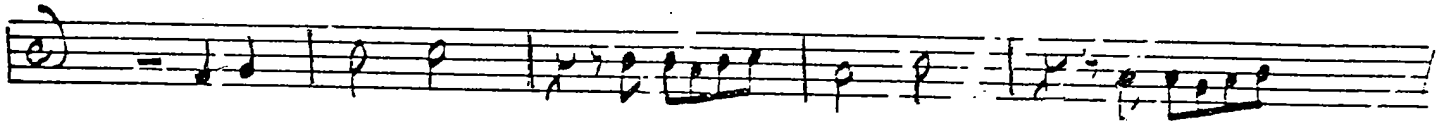

Part 3.
(Flugel horn)

Jimmy Dorsey MEDL.

4 BREEDER 4 FLUGEL

DEEP BREATH

3 Solo

4 FLUGEL T210 AMPOLA

Tpt 2
(Flugel)

JIMMY DORSEY MEDL.

TRPT 1
(FLUGEL)

JIMMY DORSEY MEDLEY

4 **BREATH**
4 **FLUGEL**

mf

B **BREATH**

2 **DEEP BREATH**

37

Flugel Teil **AMAPOLA**

Jimmy Dorsey Medley

This is a handwritten musical score for a medley by Jimmy Dorsey. The score consists of ten staves of music, primarily in treble clef. The notation includes various note values, rests, and dynamic markings. Key annotations include:

- Staff 3:** Starts with a 'Solo' marking.
- Staff 5:** Starts with a circled 'D' and a box containing 'TRPT'. A 'Solo' marking is present.
- Staff 6:** Continues the melodic line.
- Staff 7:** Ends with a circled '2'.
- Staff 8:** Starts with a 'Solo' marking and ends with a 'T.I.' marking.

PIANO

Jimmy Dorsey Medley

Jimmy Dorsey Medley

Rhythm

Rhythm Solo intro

Requiem Eb

Fmi7 Bb7

THE
SCENE
AND I

Eb

Abmi

Eb

F#o Bb7

Bbmi

Bbmi7

Eb

E7b9

F#o

Eb

Fmi7

Fmi7

Ebmaj7

Ebmaj7

Fmi7

Bb7

Eb maj7

Ab

Cmi Fmi7

Fmi7 Bb7

Eb

Eb

Abmaj6

Fmi7

Bb7

Eb

Fmi7 Bb7

Eb

Eb

Amapola

Bb

Bb

Bbmaj7 Bb

Bb

A7

F7

F7

Cmi

Cmi7

F7

Cmi7

F7

F7

Cmi7

F7

F7

F#m

Bb

Bb

Cmi7

F#3

STIX (LITE)

Jimmy Dorsey MED L.

Drums

BEQUISE

4

THE BEEDE ANDI (SAXES)

16

B with

ANAPOLA Flugel horns.

16

C SAXES

16

ARIA LENA

D

8

E

15
